



Aluminium System



Canopies



Mashrabiya CNC In-House



Balustrade



Spiral Staircase



Fabric Shades by Serge Ferrari



Main Gates



Louvers



Pergola/Shades



Fence

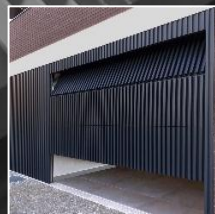

Motorized Gates



Staircase



Vertical Motorized Screens



Ceiling



Blind System by Serge Ferrari

# OUR SUPPLIERS



## ABOUT US

**HH-Metal** was founded with a clear vision: to deliver high-quality metal solutions built on strength, precision, and reliability. From the beginning, HH-Metal has focused on combining modern manufacturing techniques with skilled craftsmanship to meet the evolving needs of our clients.

Driven by innovation and continuous improvement, **HH-Metal** is committed to building long-term partnerships and contributing to strong, sustainable infrastructure. As we grow, we remain dedicated to excellence, integrity, and delivering metal solutions you can trust.



# ABOUT OUR COMPANY

Premium custom metal  
solutions for residential and  
commercial projects.

HOME HARMONY  
**METAL**

BLACKSMITHING AND ALUMINIUM WORKS



050-8319882

هوم هارموني  
**ميتال**

للعمال الحدادة و الالمبيوم

info@homeharmony.ae



# OUR PHILOSOPHY



## Mission

To deliver high-quality metal solutions with reliability and precision.



## Vision

To be a trusted metal solutions provider in the UAE.



## Values

Quality, integrity, safety, and customer satisfaction.



**HB Metal**

**APPROVED BY**

emkaan  
إمكانيان  
architecture + engineering

نخيل  
NAKHEEL

||| MERAAS

**JUMEIRAH  
ISLANDS**

ميدان  
meydan

Jumeirah™

  
Imdaad

**DAMAC**

مجمع دبي  
للإستثمار  
Dubai Investments Park



MIVIDO·FAKTUR



**H Metal**

**APPROVED BY**



**HH Metal**

**APPROVED BY**



Diar Consult 



innovo



**NIMR**

**EDGE**



**HB Metal**

**APPROVED BY**



**FUTURE ART**  
ENGINEERING CONSULTANCY  
فيوتشر آرت للاستشارات الهندسية



**Dewan**  
Architects +  
Engineers



REDEFINING ARCHITECTURE  
IN THE MIDDLE EAST



**DISCOVERY**  
LAND COMPANY

**BINCHY  
AND  
BINCHY**

دييار DEYAAR



# OUR PROJECTS

Completed many residential and commercial projects in the UAE and is currently engaged in several ongoing projects.





**Consultant:** RMJM  
**Client:** Taraf Cello Residences  
**Contractor:** Al Oroba Contracting Co. L.L.C  
**Location:** JVC, Dubai | **Year:** 2026



**PRECISION**  
CRAFTSMANSHIP



**DURABILITY**  
YOU CAN TRUST



**CUSTOM METAL**  
SOLUTIONS



**BUILT FOR**  
EXCELLENCE



**ON-TIME DELIVERY**  
EVERY TIME

**HH054**

**Scope:**  
Aluminium &  
Metal Work



HH Metal

**Consultant:** Future Art Engineering Co.  
**Client:** UAE Enterprises L.L.C  
**Contractor:** Designsmith Build Contracting L.L.C  
**Location:** Al Jadaf, Dubai | **Year:** 2025



**PRECISION**  
CRAFTSMANSHIP



**DURABILITY**  
YOU CAN TRUST



**CUSTOM METAL**  
SOLUTIONS



**BUILT FOR**  
EXCELLENCE



**ON-TIME DELIVERY**  
EVERY TIME

**HH034**

**Scope:**  
Aluminium &  
Metal Work



**Consultant:** KWEC  
**Client:** S and S Real Estate Development L.L.C  
**Contractor:** Emirates Pearl Contracting  
**Location:** JVC, Dubai | **Year:** 2025



**PRECISION**  
CRAFTSMANSHIP



**DURABILITY**  
YOU CAN TRUST



**CUSTOM METAL**  
SOLUTIONS



**BUILT FOR**  
EXCELLENCE



**ON-TIME DELIVERY**  
EVERY TIME

**HH013**

**Scope:**  
Aluminium &  
Metal Work



**Consultant:** Pool Engineering Consultant  
**Client:** Mr. Hamad  
**Location:** Al Jubail Island, Abu Dhabi  
**Year:** 2025



**PRECISION**  
CRAFTSMANSHIP



**DURABILITY**  
YOU CAN TRUST



**CUSTOM METAL**  
SOLUTIONS



**BUILT FOR**  
EXCELLENCE



**ON-TIME DELIVERY**  
EVERY TIME

**HH029**

**Scope:**  
Aluminium &  
Metal Work



**Consultant:** Olsen & Partners  
**Client:** Discovery Land Company  
**Contractor:** Olsen & Partners  
**Location:** Dubai South | **Year:** 2025



**PRECISION**  
CRAFTSMANSHIP



**DURABILITY**  
YOU CAN TRUST



**CUSTOM METAL**  
SOLUTIONS



**BUILT FOR**  
EXCELLENCE



**ON-TIME DELIVERY**  
EVERY TIME

**HH023**

**Scope:**  
*Comfort Station*



**Consultant:** Designer East

**Client:** Private

**Contractor:** Designer East

**Location:** Nad Al Sheba, Dubai | **Year:** 2025



**PRECISION**  
CRAFTSMANSHIP



**DURABILITY**  
YOU CAN TRUST



**CUSTOM METAL**  
SOLUTIONS



**BUILT FOR**  
EXCELLENCE



**ON-TIME DELIVERY**  
EVERY TIME

**HH004**

**Scope:**  
Pergola/Shades



**Consultant:** Designer East  
**Client:** Suhail, Saeed, Hamda  
**Location:** Al Awir, Dubai  
**Year:** 2025



**PRECISION**  
CRAFTSMANSHIP



**DURABILITY**  
YOU CAN TRUST



**CUSTOM METAL**  
SOLUTIONS



**BUILT FOR**  
EXCELLENCE



**ON-TIME DELIVERY**  
EVERY TIME

**HH007**

**Scope:**  
Aluminium &  
Metal Work



**Consultant:** 7 Lines Engineering Consultants  
**Client:** Private  
**Location:** Jumeirah, Dubai  
**Year:** 2025



**PRECISION**  
CRAFTSMANSHIP



**DURABILITY**  
YOU CAN TRUST



**CUSTOM METAL**  
SOLUTIONS



**BUILT FOR**  
EXCELLENCE



**ON-TIME DELIVERY**  
EVERY TIME

**HH008**

**Scope:**  
Aluminium &  
Metal Work



**Consultant:** Designer East  
**Client:** Mr. Suhail  
**Location:** Al Awir, Dubai  
**Year:** 2025



**PRECISION**  
CRAFTSMANSHIP



**DURABILITY**  
YOU CAN TRUST



**CUSTOM METAL**  
SOLUTIONS



**BUILT FOR**  
EXCELLENCE



**ON-TIME DELIVERY**  
EVERY TIME

**HH0010**

**Scope:**  
Aluminium &  
Metal Work



**Consultant:** Mivido Factor  
**Client:** Private  
**Location:** Jumeirah, Dubai  
**Year:** 2025



**PRECISION**  
CRAFTSMANSHIP



**DURABILITY**  
YOU CAN TRUST



**CUSTOM METAL**  
SOLUTIONS



**BUILT FOR**  
EXCELLENCE



**ON-TIME DELIVERY**  
EVERY TIME

**HH011**

**Scope:**  
Aluminium &  
Metal Work

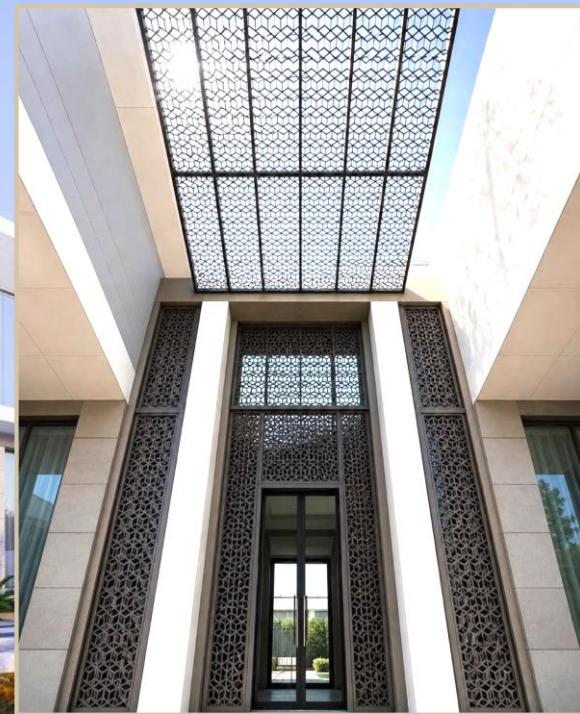

**Consultant:** MJU  
**Client:** Mr. Saad Fayeq  
**Location:** District 1, Dubai  
**Year:** 2025



**PRECISION**  
CRAFTSMANSHIP



**DURABILITY**  
YOU CAN TRUST



**CUSTOM METAL**  
SOLUTIONS



**BUILT FOR**  
EXCELLENCE



**ON-TIME DELIVERY**  
EVERY TIME

**HH026**

**Scope:**  
Mashrabiya



**Consultant:** Designer East  
**Client:** Mr. Suhail  
**Location:** Al Awir, Dubai  
**Year:** 2025



**PRECISION**  
CRAFTSMANSHIP



**DURABILITY**  
YOU CAN TRUST



**CUSTOM METAL**  
SOLUTIONS



**BUILT FOR**  
EXCELLENCE



**ON-TIME DELIVERY**  
EVERY TIME

**HH027**

**Scope:**  
Aluminium &  
Metal Work

**Consultant:** MJU  
**Client:** Mr. Majed  
**Location:** District 1, Dubai  
**Year:** 2025



**PRECISION**  
CRAFTSMANSHIP



**DURABILITY**  
YOU CAN TRUST



**CUSTOM METAL**  
SOLUTIONS



**BUILT FOR**  
EXCELLENCE



**ON-TIME DELIVERY**  
EVERY TIME

**HH028**

**Scope:**  
Mashrabiya



**Consultant:** DE Consultant  
**Client:** Private  
**Location:** Nad Al Sheba, Dubai  
**Year:** 2026



**PRECISION**  
CRAFTSMANSHIP



**DURABILITY**  
YOU CAN TRUST



**CUSTOM METAL**  
SOLUTIONS



**BUILT FOR**  
EXCELLENCE



**ON-TIME DELIVERY**  
EVERY TIME

**HH0100**

**Scope:**  
Aluminium &  
Metal Work



**Consultant:** Designer East  
**Client:** Mr. Muzibur  
**Contractor:** Ideal Contracting  
**Location:** Al Markadh, Dubai | **Year:** 2025



**PRECISION**  
CRAFTSMANSHIP



**DURABILITY**  
YOU CAN TRUST



**CUSTOM METAL**  
SOLUTIONS



**BUILT FOR**  
EXCELLENCE



**ON-TIME DELIVERY**  
EVERY TIME

**HH002**

**Scope:**  
Aluminium &  
Metal Work



**Consultant:** Luxland Landscaping  
**Client:** Private  
**Contractor:** Luxland Landscaping  
**Location:** LL037 Villa 22 | **Year:** 2025



**PRECISION**  
CRAFTSMANSHIP



**DURABILITY**  
YOU CAN TRUST



**CUSTOM METAL**  
SOLUTIONS



**BUILT FOR**  
EXCELLENCE



**ON-TIME DELIVERY**  
EVERY TIME

**HH030** | **Scope:** Garage Doors



**Consultant:** DEYAAR  
**Client:** Mr. Salim Khalfan  
**Location:** Sharjah  
**Year:** 2025



**PRECISION**  
CRAFTSMANSHIP



**DURABILITY**  
YOU CAN TRUST



**CUSTOM METAL**  
SOLUTIONS



**BUILT FOR**  
EXCELLENCE



**ON-TIME DELIVERY**  
EVERY TIME

**HH038**

**Scope:**  
Skylight Work



**Consultant:** DEYAAR  
**Client:** Private  
**Contractor:** Saraya Contracting  
**Location:** Al Zubra Island | **Year:** 2025



**PRECISION**  
CRAFTSMANSHIP



**DURABILITY**  
YOU CAN TRUST



**CUSTOM METAL**  
SOLUTIONS



**BUILT FOR**  
EXCELLENCE



**ON-TIME DELIVERY**  
EVERY TIME

**HH040**

**Scope:**  
Aluminium &  
Metal Work



**Consultant:** Dewan Architect + Engineers  
**Client:** 3S Capital  
**Contractor:** Al Nasr Contracting  
**Location:** Dubai Canal | **Year:** 2026



**PRECISION**  
CRAFTSMANSHIP



**DURABILITY**  
YOU CAN TRUST



**CUSTOM METAL**  
SOLUTIONS



**BUILT FOR**  
EXCELLENCE



**ON-TIME DELIVERY**  
EVERY TIME

**HH050** | *Scope:* Gates & Metal Work



**Consultant:** Fourth Dimension Engineering Consultancy  
**Client:** MHD Nader Khalid  
**Contractor:** PEROrient Building Contracting L.L.C  
**Location:** Al Manara, Dubai | **Year:** 2026



**PRECISION**  
CRAFTSMANSHIP



**DURABILITY**  
YOU CAN TRUST



**CUSTOM METAL**  
SOLUTIONS



**BUILT FOR**  
EXCELLENCE



**ON-TIME DELIVERY**  
EVERY TIME

**HH036**

**Scope:**  
Aluminium &  
Metal Work



**Consultant:** NAGA Architects  
**Client:** ENI  
**Contractor:** GMC  
**Location:** Mirdif, Dubai | **Year:** 2026



**PRECISION**  
CRAFTSMANSHIP



**DURABILITY**  
YOU CAN TRUST



**CUSTOM METAL**  
SOLUTIONS



**BUILT FOR**  
EXCELLENCE



**ON-TIME DELIVERY**  
EVERY TIME

**HH053** | **Scope:**  
Pergola

[www.hhmetal.ae](http://www.hhmetal.ae)



**Consultant:** BH.NS Engineering Consultants  
**Client:** Mr. Falaknaz  
**Contractor:** Horizon Contracting  
**Location:** Jumeirah, Dubai | **Year:** 2025



**PRECISION**  
CRAFTSMANSHIP



**DURABILITY**  
YOU CAN TRUST



**CUSTOM METAL**  
SOLUTIONS



**BUILT FOR**  
EXCELLENCE



**ON-TIME DELIVERY**  
EVERY TIME

**HH025**

**Scope:**  
Aluminium &  
Metal Work



**Consultant:** BH.NS Engineering Consultants  
**Client:** Mr. Falaknaz  
**Location:** Meirah Bay, Dubai  
**Year:** 2026



**PRECISION**  
CRAFTSMANSHIP



**DURABILITY**  
YOU CAN TRUST



**CUSTOM METAL**  
SOLUTIONS



**BUILT FOR**  
EXCELLENCE



**ON-TIME DELIVERY**  
EVERY TIME

**HH046**

**Scope:**  
Aluminium &  
Metal Work



**Consultant:** BH.NS Engineering Consultants  
**Client:** Mr. Falaknaz  
**Location:** Jumeirah Bay, Dubai  
**Year:** 2026



**PRECISION**  
CRAFTSMANSHIP



**DURABILITY**  
YOU CAN TRUST



**CUSTOM METAL**  
SOLUTIONS



**BUILT FOR**  
EXCELLENCE



**ON-TIME DELIVERY**  
EVERY TIME

**HH048**

**Scope:**  
Aluminium &  
Metal Work



**Consultant:** Designer East  
**Client:** Private  
**Location:** Nad Al Sheba, Dubai  
**Year:** 2025



**PRECISION**  
CRAFTSMANSHIP



**DURABILITY**  
YOU CAN TRUST



**CUSTOM METAL**  
SOLUTIONS



**BUILT FOR**  
EXCELLENCE



**ON-TIME DELIVERY**  
EVERY TIME

**HH015**

**Scope:**  
Skylight Work



**Consultant:** BH.NS Engineering Consultants  
**Client:** Mr. Falaknaz  
**Location:** Awir Farm House, Dubai  
**Year:** 2026



**PRECISION**  
CRAFTSMANSHIP



**DURABILITY**  
YOU CAN TRUST



**CUSTOM METAL**  
SOLUTIONS



**BUILT FOR**  
EXCELLENCE



**ON-TIME DELIVERY**  
EVERY TIME

**HH044** | **Scope:**  
Signage Work



**Consultant:** KWEC  
**Client:** JHK  
**Contractor:** C J Tec Contracting L.L.C  
**Location:** International City, Dubai | **Year:** 2026



**PRECISION**  
CRAFTSMANSHIP



**DURABILITY**  
YOU CAN TRUST



**CUSTOM METAL**  
SOLUTIONS



**BUILT FOR**  
EXCELLENCE



**ON-TIME DELIVERY**  
EVERY TIME

**HH047** | **Scope:**  
Metal Work



# HH Metal

**Consultant:** EMKAAN Architecture + Engineering  
**Client:** EMKAAN  
**Location:** Media City, Sharjah  
**Year:** 2026



**PRECISION**  
CRAFTSMANSHIP



**DURABILITY**  
YOU CAN TRUST



**CUSTOM METAL**  
SOLUTIONS



**BUILT FOR**  
EXCELLENCE



**ON-TIME DELIVERY**  
EVERY TIME

**HH049** | **Scope:** Spiral Staircase



**Consultant:** Diar Consultant

**Client:** Private

**Contractor:** Saraya Interior Design Co L.L.C

**Location:** Al Zubara Island | **Year:** 2026



**PRECISION**  
CRAFTSMANSHIP



**DURABILITY**  
YOU CAN TRUST



**CUSTOM METAL**  
SOLUTIONS



**BUILT FOR**  
EXCELLENCE



**ON-TIME DELIVERY**  
EVERY TIME

**HH051**

**Scope:**  
*Staircase*



**Consultant:** Yaghmour Engineering Consultants  
**Client:** DryDocks World  
**Contractor:** Point Contracting L.L.C  
**Location:** Dubai | **Year:** 2026



**PRECISION**  
CRAFTSMANSHIP



**DURABILITY**  
YOU CAN TRUST



**CUSTOM METAL**  
SOLUTIONS



**BUILT FOR**  
EXCELLENCE



**ON-TIME DELIVERY**  
EVERY TIME

**HH052**

**Scope:**  
Aluminium &  
Metal Work



**Consultant:** Future Dream Engineering Consultancy  
**Client:** Al Unood Abdulrahman Mohammed  
**Contractor:** BINCHY AND BINCHY  
**Location:** Dubai | **Year:** 2026



**PRECISION**  
CRAFTSMANSHIP



**DURABILITY**  
YOU CAN TRUST



**CUSTOM METAL**  
SOLUTIONS



**BUILT FOR**  
EXCELLENCE



**ON-TIME DELIVERY**  
EVERY TIME

**HH060**

**Scope:**  
Aluminium &  
Metal Work

**Consultant:** National Engineering Bureau  
**Client:** Engineering Office  
**Contractor:** Seashore Constructions LLC  
**Location:** Dubai | **Year:** 2026



**PRECISION**  
CRAFTSMANSHIP



**DURABILITY**  
YOU CAN TRUST



**CUSTOM METAL**  
SOLUTIONS



**BUILT FOR**  
EXCELLENCE



**ON-TIME DELIVERY**  
EVERY TIME

**HH042**

**Scope:**  
Aluminium &  
Metal Work



# WHAT WE DO

Deliver high-end, tailor-made metal services for residential and commercial developments.



# OUR SOLUTIONS

ENGINEERING EXCELLENCE IN EVERY DETAIL

HH Metal delivers innovative, high-quality metal solutions that combine functionality, durability and architectural elegance.

## HH Metal

ENGINEERING EXCELLENCE  
IN EVERY DETAIL



### CANOPIES

Elegant weather protection solutions.



### MASHRABIYA CNC IN-HOUSE

Custom-crafted architectural patterns.



### BALUSTRADE

Safety engineered with modern aesthetics.



### SPIRAL STAIRCASE

Architectural statements in steel.



### FABRIC SHADES BY SERGE FERRARI

Premium tensile shade structures.



### MAIN GATES

Secure. Durable. Distinctive.



### LOUVERS

Privacy, ventilation and style.



### PERGOLA & SHADES

Outdoor comfort redefined.



### FENCES

Protection with contemporary design.



### MOTORIZED GATES

Smart access solutions.



### DECORATIVE CLADDING

Architectural facades with character.



### STAIRCASE

Precision-crafted steel stair systems.



### VERTICAL MOTORIZED SCREENS

Automated privacy and sun control.



### CEILING

Innovative metal ceiling systems.



### BLINDS SYSTEM BY SERGE FERRARI

Advanced automation for light and privacy control.



PREMIUM QUALITY  
Materials & Finishes



CUSTOM ENGINEERED  
Tailored to Your Needs



BUILT TO LAST  
Durability You Can Trust



WIDE RANGE OF APPLICATIONS  
Residential | Commercial | Hospitality



EXPERT TEAM  
From Concept to Completion

# ALUMINIUM DOORS & WINDOWS SYSTEM



*Curtain Wall*

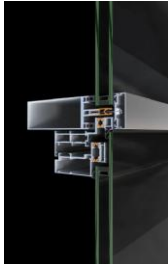

**System:** Smartia M7  
**Product Type:** Curtain Wall

*Curtain Wall*



**System:** Smartia  
**Product Type:** M35 Slim Curtain wall

*Sliding & Folding*



**System:** SF 65  
**Product Type:** Sliding & Folding door

*Sliding & Folding*



**System:** SF 85  
**Product Type:** Sliding & Folding door

*Windows*



**System:** Smartia S350 LT  
**Product Type:** Sliding Window

*Windows*



**System:** Smartia M 9660  
**Product Type:** Hinged Window

*Windows*



**System:** Smartia S 77  
**Product Type:** Hinged Window

*Doors*



**System:** Smartia S 77  
**Product Type:** Hinged Door

*Doors*



**System:** Supreme S 91  
**Product Type:** Hinged Door

*Doors*



**System:** Supreme PD100  
**Product Type:** Pivot Door

*Sliding*



**System:** Smartia S440  
**Product Type:** Normal Sliding Door

*Sliding*



**System:** Supreme S 650 Product  
**Type:** Slim Sliding Door

*Sliding*



**System:** Supreme S560  
**Product type:** Lift and Slide door

HB Metal

# PERGOLAS



# GATES/FENCING & CLADDING

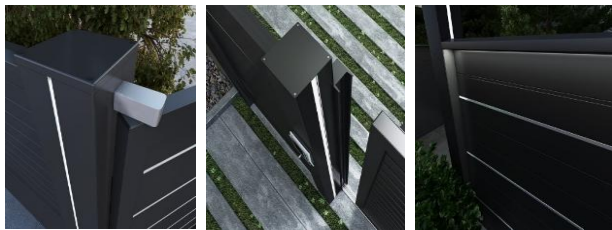
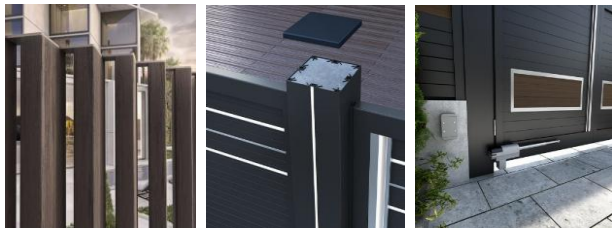

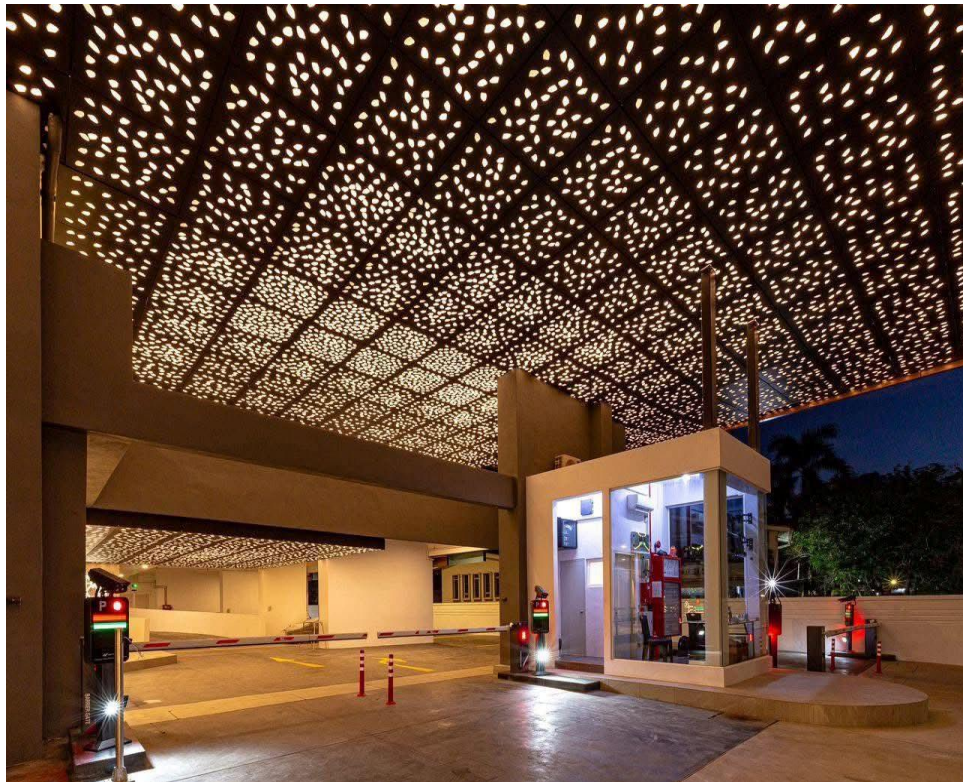
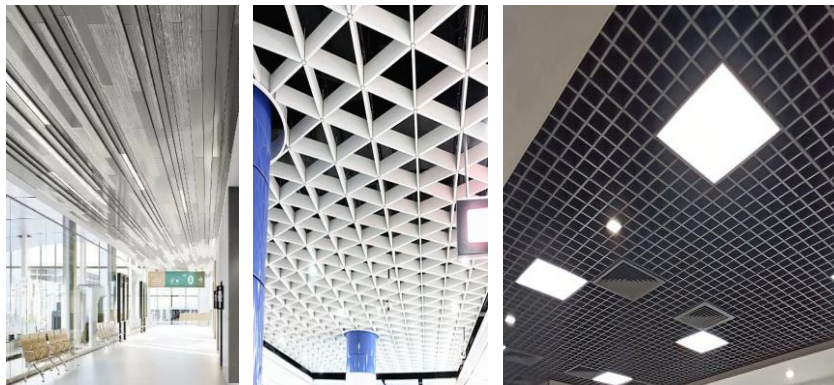
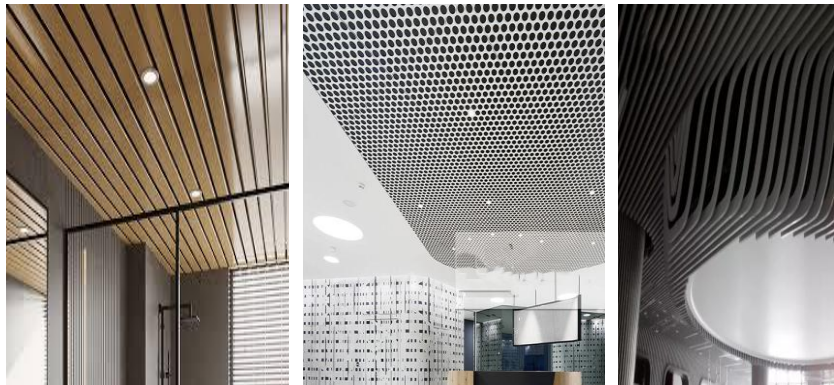

H Metal

# DOORS & WINDOWS



# LOUVERS & MASHRABIYA

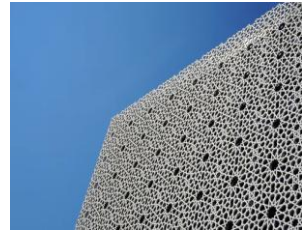
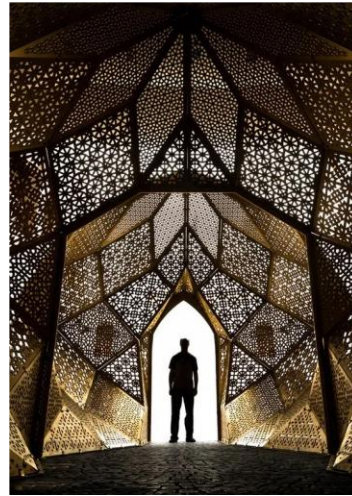

# METAL WIRE MESH & GALVANIZED (GI)

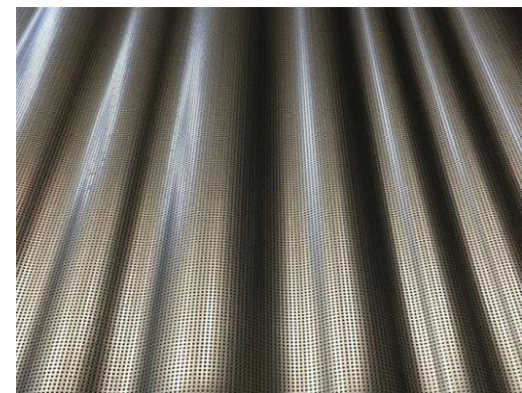
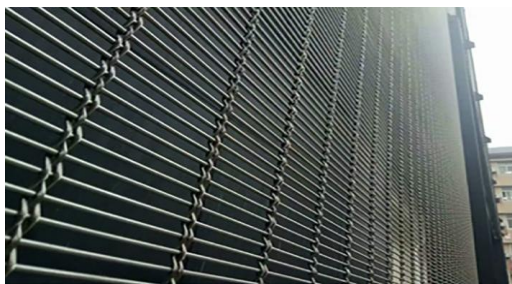
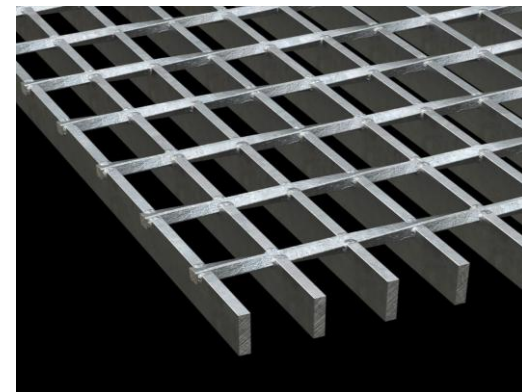
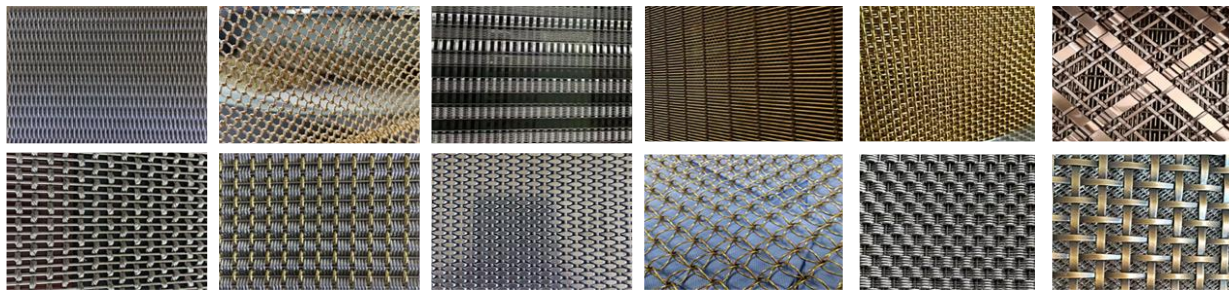



**HE Metal**

# ENTRANCE DOORS & FLY SCREENS

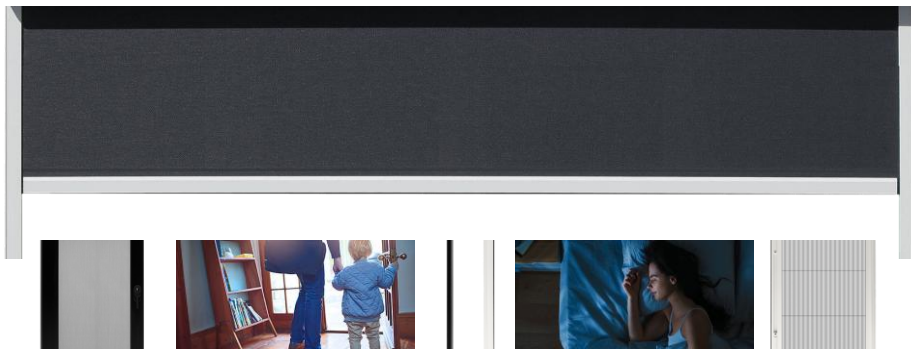
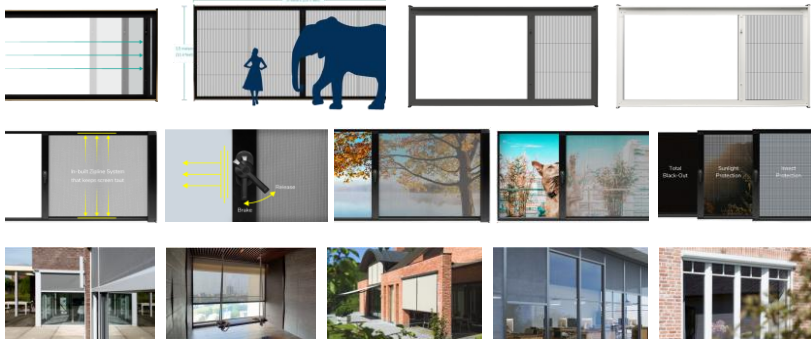
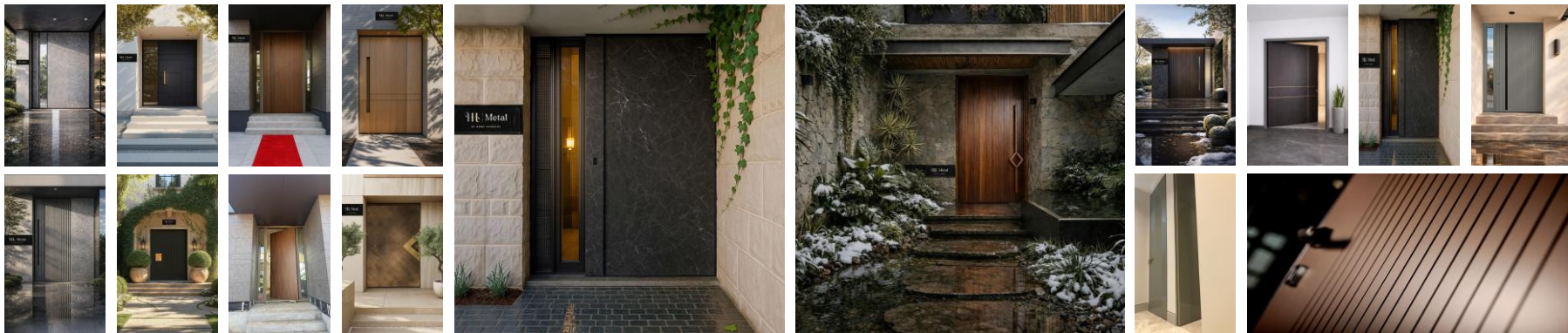

HB Metal

# SHADING SYSTEM



# PIVOT DOORS SYSTEM

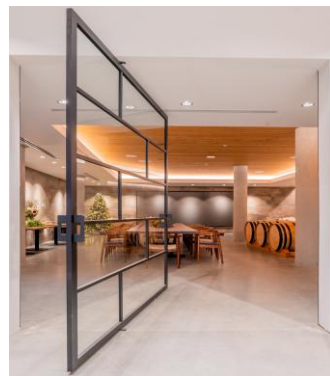

# RAILING SYSTEMS

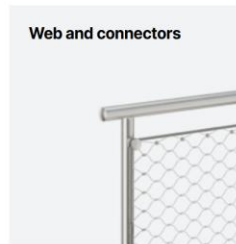
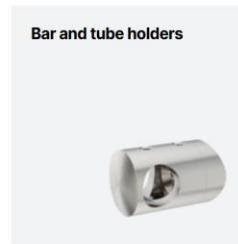
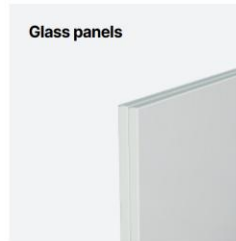

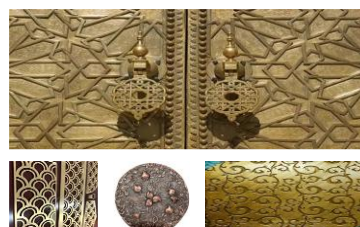
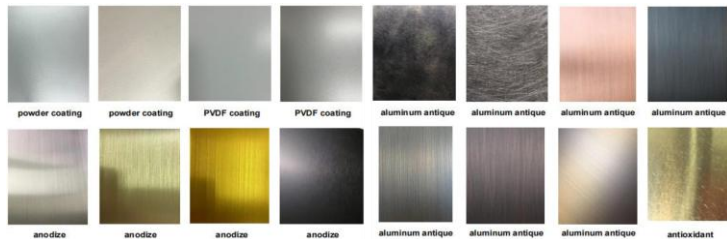
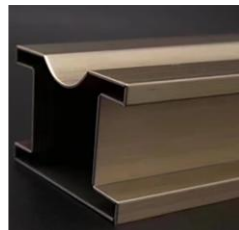
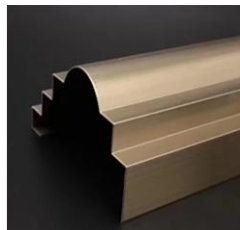
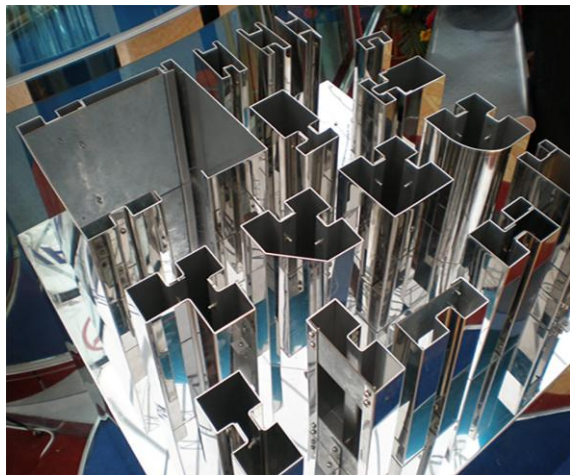



Fiber Laser



Hydraulic Bending

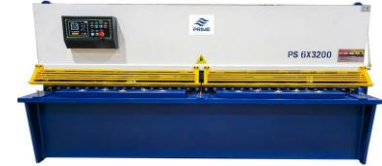

Hydraulic CNC Angle Cutting Shearing



Drilling Milling

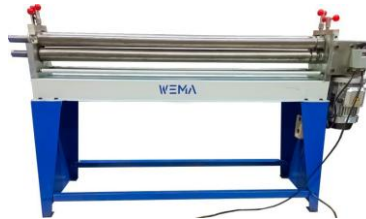

Roller Plate Rolling



Hydraulic Section Bending

# FIBER LASER MACHINE

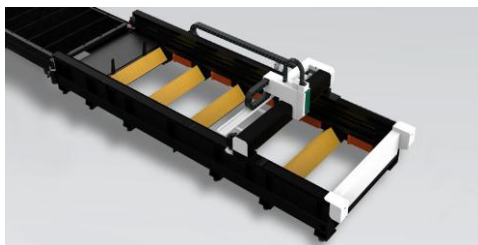

# ISO CERTIFIED COMPANY

HH-Metal is proud to be an **ISO Certified Company**, reflecting our strong commitment to maintaining internationally recognized standards of quality, safety, and operational excellence. Our certification ensures that all our processes from material selection and fabrication to installation and final delivery are carefully planned, systematically monitored, and continuously improved.

By following **ISO standards**, we ensure consistency, reliability, and efficiency in every project we undertake. This not only enhances the quality of our products and services but also reinforces our dedication to customer satisfaction, workplace safety, and sustainable business practices. Our **ISO certification** stands as a testament to our professionalism, attention to detail, and ongoing pursuit of excellence.





## CERTIFICATE

This is to Certify that the Management System of

### HOME HARMONY METAL BLACKSMITHING AND ALUMINIUM WORKS

Plot Number 190, Block 2, Unit Number 17, Al Etihad Street,  
Umm Dearaa Area, Umm AL Quwain,  
United Arab Emirates

has been audited and found to comply with the requirements of:

### ISO 9001:2015 (Quality Management System)

For the Scope of activities described below:

**Design, Production, and In-situ Installations of Metal and Iron Works, Smithery, Welding, and Aluminum & Glass Systems**

*Certificate No.: AE260404004*

<u>Date of initial registration</u>	<u>Date of this Certificate</u>	<u>Surs. audit on or before/ Certificate expiry</u>	<u>Recertification Due</u>
04 April 2026	04 April 2026	03 April 2027	03 April 2029

Validity of this certificate is subject to successful completion of surveillance audit on or before due date, in case surveillance audit not conducted this certificate shall be suspended/cancelled.



  
**Director**

For verification and updated information concerning the present certificate visit to [www.lmscert.uk](http://www.lmscert.uk)  
This certificate is property of LMS Assessments Limited and remains valid subject to satisfactory surveillance audits and shall be returned immediately when demanded.



EGAC  
Accredited  
LMS Contributions  
CAR # 912512



MEMBER OF INTERNATIONAL  
ACREDITATION ASSOCIATION

**LMS Assessments Limited**  
International Office: Barliffe House, Oxford Court, Manchester,  
M2 3WQ(United Kingdom) Phone : +44-161394 1117  
(Company Regd. No. 11029176 Registered in England and Wales)  
**LMS Assessment Services Private Limited**  
Corporate Office: TFI-14, 15 Aarabi arcade, Sector 16, Munshi Pullya,  
Indira Nagar, Lucknow - 16, India Phone : +91 955 464 5464  
Visit -> [www.lmscert.uk](http://www.lmscert.uk)/[www.lmscert.com](http://www.lmscert.com)  
E-mail -> [info@lmscert.uk](mailto:info@lmscert.uk)



LMS-FM-109/REV04



To whom it may concern

13<sup>th</sup> April 2026

**Subject: ALUMIL System Authorized Installer**  
**Project: G+1 RES VILLA at UMM AL SHIEF**

Dear Sir / Madam,

This is to inform you that **M/S Home Harmony Metal** is conditionally accredited as Alupil Middle East Authorized Installer for the above-mentioned project, under the following conditions:

- a. Installer to pursue any related approvals swiftly and without delays, including preparing all related technical/engineering submittals and mock ups, in the highest quality and to the full satisfaction of project stakeholders.
- b. The installer will strictly adopt Alupil guidelines as per the training conducted / instructions provided to the installer supervisor or other appointed person by the installer, who will supervise installation and receive training on the specific project requirements / positions and who will be continuously employed throughout the project execution.
- c. The installer will apply strict quality control to ensure that all materials & fabricated/installed products adhere to predetermined criteria and are in line with approved mock ups and related comments.
- d. In case of any outstanding / delayed payments, ALUMIL MIDDLE EAST accepts no liability, while this authorization becomes automatically null & void, as well as any related guarantees.

We remain at your disposal for any further information/clarifications required.

For ALUMIL MIDDLE EAST,

التوقيع: محمد عبدالرحمن  
ALUMIL MIDDLE EAST DMCC  
DUBAI - U.A.E.

ALUMIL Middle East DMCC  
Office 2907, Mazaya Business Avenue BB1, Jumeirah Lakes Towers, Dubai, United Arab Emirates  
Tel: +971 4 4425930, fax: +971 4 4416528  
Email: [sales.aes@alupil.com](mailto:sales.aes@alupil.com), [marketing.aes@alupil.com](mailto:marketing.aes@alupil.com)  
Company is registered & licensed as a FREEZONE Company under the rules & regulations of DMCCA





**Thorough Examination Certificate For Welding Machine**

Company Name:	Home Harmony Interior Design	Contact Person	Mohamed	Contact Number	0509948265
Project Name	Discovery Dunes , Station 1	Location	Discovery Dunes , Dubai South	Inspector name	Sadam Hussain
Inspection Item	Welding Machine	Date Of Inspection	2025-10-21	Date Of Expiry	2026-10-20
Certificate Number	BSS-231659	Date of issue	2025-10-23	Type of Inspection	Periodic Inspection
Test Report NO.	BsTS-111915	Revision	1	Workorder	63825
Status	Safe				
Welding machine-Description					
Manufacture	AFRA	model	MMA-250	Year of manufacture/origin	2023 / Japan
Type of welding (TIG,ARC,MIG...)	ARC	Additional information	230 V	NDT (report number/test method)	NA
Quantity	1	Identification number	SA3268238161	Previous inspection date	NA
Inspection equipments	DMM15	References	BS EN IEC 60974-4 - 2016		
Defects					
Defect Description	NIL				

All the inspection results relate exclusively to the work ordered or the objects or lot inspected, and the inspection certificate/report shall not be reproduced except in full without the approval of the inspection body and the client. B SAFE has legal indemnity against all losses, accidents, and damages on site arising due to faulty inspection activities during the work. We certify on behalf of B SAFE SAFETY & SECURITY CONSULTANCY that the item(s)/equipment described in the certificate/report is/are:

**SAFE TO USE**

and that the particular details are correct.  
B Safe is a third party inspection Type A Inspection Body.

The item(s)/equipment should be re-tested in case of any major repair and/or alteration at the above details/description.  
Please note that the below signature and stamping are generated and approved electronically.

Inspection Engineer  
ENG. Sadam Hussain



Technical Manager  
ENG. Sheik Abdul Kader

ENG-CR-50/ ISSUE 2/ V2/ 2023-10-30

Tel: +971 4 320 94 94 FAX: +971 4 320 94 95 P.O.BOX : 300465 DUBAI - UAE  
E MAIL: hb@bssafety.com DUBAI SILICON OASIS - PALACE TOWER 1

www.bssafety.com

BSS-231659 | Page 1 of 3



**Thorough Examination Certificate For Cutting Machine**

Company Name:	Home Harmony Interior Design	Contact Person	Mohamed	Contact Number	0509948265
Project Name	Discovery Dunes , Station 1	Location	Discovery Dunes , Dubai South	Inspector name	Sadam Hussain
Inspection Item	Bench Cutting Machine	Date Of Inspection	2025-10-21	Date Of Expiry	2026-10-20
Certificate Number	BSS-231661	Date of issue	2025-10-23	Type of Inspection	Periodic Inspection
Test Report NO.	BsTS-111891	Revision	1	Workorder	63825
Status	Safe				
Cutting machine-Description					
Manufacture	GEPAS	Model	GC32000-340	Identification Number	TSH00F22E00227
specification	230 V, 50 Hz & 2000 W	NDT (if any)	NA	Environmental condition	Good
additional information	NIL	Sub-contractor	Jasim Aluminium	Previous inspection date	Not Available
Inspection equipment's	DMM15	References	PUMER1998		
Defects					
Defect Description	NIL				

All the inspection results relate exclusively to the work ordered or the objects or lot inspected, and the inspection certificate/report shall not be reproduced except in full without the approval of the inspection body and the client. B SAFE has legal indemnity against all losses, accidents, and damages on site arising due to faulty inspection activities during the work. We certify on behalf of B SAFE SAFETY & SECURITY CONSULTANCY that the item(s)/equipment described in the certificate/report is/are:

**SAFE TO USE**

and that the particular details are correct.  
B Safe is a third party inspection Type A Inspection Body.

The item(s)/equipment should be re-tested in case of any major repair and/or alteration at the above details/description.  
Please note that the below signature and stamping are generated and approved electronically.

Inspection Engineer  
ENG. Sadam Hussain



Technical Manager  
ENG. Sheik Abdul Kader

ENG-CR-65/ ISSUE 2/ V2/ 2023-10-30

Tel: +971 4 320 94 94 FAX: +971 4 320 94 95 P.O.BOX : 300465 DUBAI - UAE  
E MAIL: hb@bssafety.com DUBAI SILICON OASIS - PALACE TOWER 1

www.bssafety.com

BSS-231661 | Page 1 of 3



**URBAN SAFETY & HEALTH CONSULTANCY**

**URBAN SAFETY & HEALTH CONSULTANCY**  
INSPECTION- TRAINING- CONSULTANTS

**CERTIFICATE**





**NAME:** VIJAY KUMAR MAHIMAIDDOSS  
**NATIONALITY:** INDIA  
**UAE ID:** 784-1986-7815975-1  
**COMPANY NAME:** HOME HARMONY INTERIOR DESIGN L.L.C

**HAS SUCCESSFULLY COMPLETED SAFETY TRAINING COURSE FOR WELDER**

**USHC WO NO:** USHC-WO-3123      **ISSUE DATE:** 17/10/2025  
**CERTIFICATE NO:** USHC-TRC-11676      **EXPIRY DATE:** 16-10-2026

**APPROVED BY:**  
ENG. Hadi Nakad



**MOB :** +971 50 435 2171 , ABU DHABI - UAE  
**Email:** info@urbansafetygroup.com AL MUSSAFAH M-44 - SALIENT FIDELITY REAL ESTATE L.L.C. BUILDING  
www.urbansafetygroup.com

**URBAN SAFETY & HEALTH CONSULTANCY**

**URBAN SAFETY & HEALTH CONSULTANCY**  
INSPECTION- TRAINING- CONSULTANTS

**CERTIFICATE**





**NAME:** SATYENDRA KUMAR SUDAMA PRASAD  
**NATIONALITY:** INDIA  
**UAE ID:** 784-1991-4309535-6  
**COMPANY NAME:** HOME HARMONY INTERIOR DESIGN L.L.C

**HAS SUCCESSFULLY COMPLETED SAFETY TRAINING COURSE FOR WELDER**

**USHC WO NO:** USHC-WO-3123      **ISSUE DATE:** 17/10/2025  
**CERTIFICATE NO:** USHC-TRC-11675      **EXPIRY DATE:** 16-10-2026

**APPROVED BY:**  
ENG. Hadi Nakad



**MOB :** +971 50 435 2171 , ABU DHABI - UAE  
**Email:** info@urbansafetygroup.com AL MUSSAFAH M-44 - SALIENT FIDELITY REAL ESTATE L.L.C. BUILDING  
www.urbansafetygroup.com



## رخصة تجارية Commercial License

رقم الرخصة / License No.		1401924	
اسم الشركة / Company Name	HOME HARMONY INTERIOR DESIGN LLC	اسم الشركة / Company Name	هوم هارموني للتصميم الداخلي ش.ذ.م.م
اسم التجاري / Business Name	HOME HARMONY INTERIOR DESIGN LLC	اسم التجاري / Business Name	هوم هارموني للتصميم الداخلي ش.ذ.م.م
فئة الرخصة / License Category	دائرة التنمية الاقتصادية	فئة الرخصة / License Category	دائرة التنمية الاقتصادية
الشكل القانوني / Legal Type	ذات مسؤولية محدودة	الشكل القانوني / Legal Type	ذات مسؤولية محدودة
تاريخ الإصدار / Issue Date	23/08/2024	تاريخ الإصدار / Issue Date	23/08/2024
رقم الرخصة الأم / Main License No.	1401924	رقم الرخصة الأم / Main License No.	1401924
عنوان الغرفة / D&B D-U-N-S # N	557748	عنوان الغرفة / D&B D-U-N-S # N	557748

اسم الشخص / Name		756881	
الجنسية / Nationality	الأردن / Jordan	الجنسية / Nationality	الأردن / Jordan
الصفة / Role	مدير / Manager	الصفة / Role	مدير / Manager
الحصص / Share	100%	الحصص / Share	100%

رقم الإرسال / Receipt No. 1912 تاريخ الطباعة / Print Date 24/07/2025

يمكنك الآن تجديد رخصتك التجارية من خلال الرسائل النصية القصيرة. أرسل رقم الرخصة إلى 6969 (دو) / Get FREE access to ZORO One for the first year. احصل على زورون مجاناً لمدة الأولى. Code: zoroapp

Now you can renew your trade license by sending a text message (SMS). Send your trade license number to 6969 (DUBAI) to receive e-payment voucher. / يمكنك الآن تجديد رخصتك التجارية من خلال الرسائل النصية القصيرة. أرسل رقم الرخصة إلى 6969 (دو) للحصول على أذن الدفع. يمكنك الآن تجديد رخصتك التجارية من خلال الرسائل النصية القصيرة. أرسل رقم الرخصة إلى 6969 (دو) للحصول على زورون مجاناً لمدة الأولى. Code: zoroapp

This is a certified e-document issued without signature by the department of Economy and Tourism. Kindly scan the QR Code to verify the certificate. / هذا مستند إلكتروني معتمد صادر بدون توقيع من دائرة الاقتصاد والسياحة في دبي. أرجو مراجعة صحة البيانات الواردة في الرخصة يرجى مسح رمز الاستجابة الفورية. يرجى مسح الرخصة الإلكترونية بسرعة.



## رخصة مهنية PROFESSIONAL LICENSE LIC-PROF-51377 رقم الرخصة

بيانات الرخصة / License Details	
اسم التجاري / Trade Name	هوم هارموني لمetal لعمال الحدادة والالمنيوم HOME HARMONY METAL BLACKSMITHING AND ALUMINIUM WORKS
النوع القانوني / Legal Type	وكيل خدمات / SERVICE AGENT
البريد الإلكتروني / Email Id	osama.safaa1988@gmail.com
رقم الهاتف المتحرك / Mobile No.	0526357273
رقم السجل التجاري / Registration No.	205192
تاريخ الانقضاء / Expiry Date	27/4/2027
تاريخ الإصدار / Issue Date	28/4/2025

أطراف الرخصة / License Members	
الاسم / Name	اسمها نابل صلاح عباس OSAMA NABIL SALAH ABBAS
الجنسية / Nationality	الأردن / Jordan
الصفة / Role	مالك/مدير / Owner/Manager
الحصص / Share	100%
الاسم / Name	احمد محفوظ محمد الاغبري المحضري AHMED MAHFOUHD MOHAMED ALAGHABARI ALHADHRAMI
الجنسية / Nationality	الإمارات العربية المتحدة / United Arab Emirates
الصفة / Role	وكيل خدمات / Service Agent
الحصص / Share	0%

أنشطة الرخصة / License Activities	
Metal and Iron Works	العمليات المعدنية والحديدية
Smithery and Welding Workshop	ورشة حدادة وحام
Aluminium and Glass Installation Workshop	ورشة التركيبات الالمنيوم والزجاج

العنوان / Address	
رقم عقد الايجار / Lease Contract No.	TC-1114
مالك العقار / Property owner	رزوان اسكيريالي ساجان / RIZWAN ASKERALI SAJAN
المنطقة / Region	أم درع / Umm Dearaa
الشارع / Street	الاتحاد
تاريخ الانقضاء / Expiry Date	19/4/2027
تاريخ الإصدار / Issue Date	20/4/2026
رقم إذن الدفع / Print Date	30/3/2026
رقم الرخصة / License No.	DED_PV_300326_014

This Document is considered as Commercial Register. / هذا مستند إلكتروني معتمد صادر بدون توقيع من دائرة التنمية الاقتصادية في دبي. يرجى مسح الرخصة الإلكترونية بسرعة.

This is a certified e-document issued without signature by the Department of Economic Development in Umm Al Qaiwain. Kindly scan the barcode to verify the certificate. / هذا مستند إلكتروني معتمد صادر بدون توقيع من دائرة التنمية الاقتصادية في أم القيوين. يرجى مسح الرخصة الإلكترونية بسرعة.

# OUR CONTACT & LOCATION

Head office is located in Dubai,  
with our manufacturing factory  
based in Umm Al Quwain  
United Arab Emirates.



# OUR OFFICE LOCATION

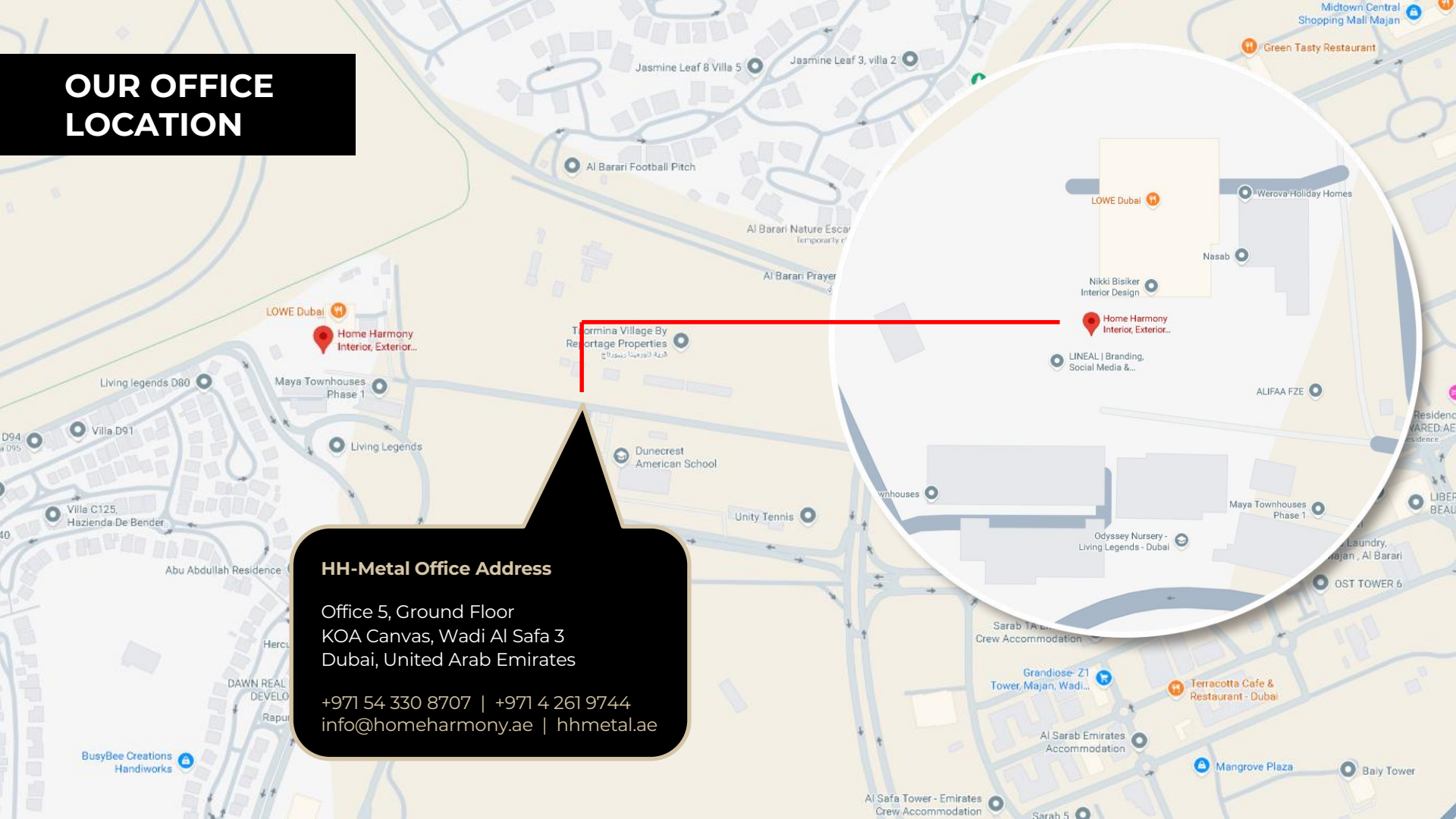

## HH-Metal Office Address

Office 5, Ground Floor  
KOA Canvas, Wadi Al Safa 3  
Dubai, United Arab Emirates

+971 54 330 8707 | +971 4 261 9744  
info@homeharmony.ae | hhmetal.ae

**HH-METAL  
HEAD OFFICE**



# OUR FACTORY LOCATION

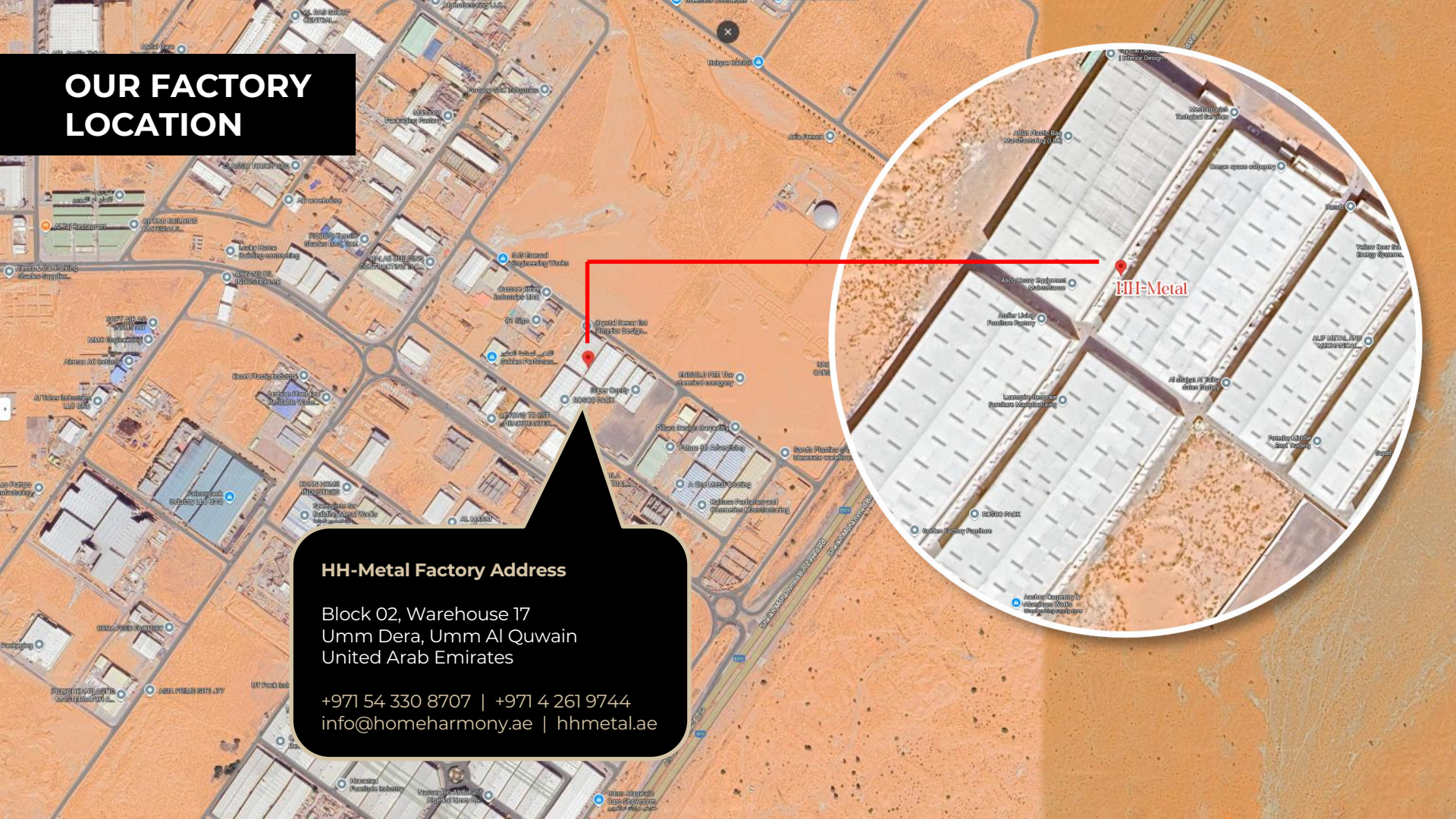

## HH-Metal Factory Address

Block 02, Warehouse 17  
Umm Dera, Umm Al Quwain  
United Arab Emirates

+971 54 330 8707 | +971 4 261 9744  
info@homeharmony.ae | hhmetal.ae

OUR  
FACTORY

HOME HARMONY  
**METAL**

BLACKSMITHING AND ALUMINIUM WORKS



050-8319882

هوم هارموني  
**ميتال**

للعمال الحدادة و الالمبيوم

[info@homeharmony.ae](mailto:info@homeharmony.ae)





04 261 9744  
 HH-Metal, Block 02, WH 17  
 Umm Dera, Umm Al Qasain  
 United Arab Emirates  
 info@hhmetal.ae  
 www.hhmetal.ae

## HEALTH & SAFETY PLAN

### 1. Purpose

This Health & Safety Plan defines the minimum safety requirements for metal fabrication, supply, transportation, and installation works at factories, villas, and building sites. The objective is to prevent accidents, injuries, fire hazards, and property damage while complying with UAE regulations.

### 2. Scope of Work

Applicable to: - Factory fabrication: cutting, welding, grinding, drilling, finishing - Handling and storage of metal materials - Transportation, loading & unloading - On-site installation of staircases, handrails, balustrades, gates, doors, fences, aluminum and steel works, and associated glass installation - Hot works and work at height

### 3. Applicable Regulations

- UAE Labour Law (Federal Law No. 8 of 1980)
- UAE Fire & Life Safety Code of Practice
- Local Municipality & Civil Defence Requirements
- OSHA Guidelines (reference)

### 4. Health & Safety Policy

The company is committed to: - Providing a safe and healthy working environment - Preventing accidents and occupational illness - Complying with all HSE legal and project requirements - Ensuring all workers follow safe work practices and use PPE

Safety is everyone's responsibility.

### 5. Roles & Responsibilities

**Management** - Provide resources and enforce HSE compliance

**Project Manager / Site Engineer** - Implement HSE plan and method statements - Ensure trained and competent workforce

**HSE Officer / Supervisor** - Conduct site inspections and toolbox talks - Monitor PPE usage and safe practices



04 261 9744  
 HH-Metal, Block 02, WH 17  
 Umm Dera, Umm Al Qasain  
 United Arab Emirates  
 info@hhmetal.ae  
 www.hhmetal.ae

Workers - Follow safety instructions and report hazards

### 6. Key Hazards & Control Measures

#### Factory / Workshop

- Fire, sparks, electrical hazards
- Controls: machine guards, welding screens, fire extinguishers, good housekeeping

#### Manual Handling

- Injury from lifting heavy materials
- Controls: lifting aids, team lifting, proper training

#### Transportation & Handling

- Falling materials, vehicle movement
- Controls: secured loads, trained drivers, banksman

#### Working at Height

- Risk of falls
- Controls: approved scaffolding, ladders, safety harness

#### Hot Works (Welding/Cutting)

- Fire, burns, fumes
- Controls: hot work permit, fire watch, extinguishers, ventilation

#### Glass Handling

- Cuts and breakage
- Controls: cut-resistant gloves, suction lifters, safe storage

### 7. Personal Protective Equipment (PPE)

Mandatory PPE includes: - Safety helmet - Safety shoes - High-visibility vest - Task-specific gloves - Eye and face protection - Welding mask (for hot works) - Safety harness (for work at height)

### 8. Training & Communication

- Site induction for all workers
- Regular toolbox talks
- Specialized training for welding, working at height, and equipment operation



04 261 9744  
 HH-Metal, Block 02, WH 17  
 Umm Dera, Umm Al Qasain  
 United Arab Emirates  
 info@hhmetal.ae  
 www.hhmetal.ae

### 9. Emergency Procedures

- Fire: stop work, raise alarm, use extinguisher if trained, evacuate to assembly point
- First aid: first aid box available, trained first aider on site
- All accidents and near misses must be reported and investigated

### 10. Environmental & Housekeeping

- Proper disposal of metal scrap
- Control dust, noise, and spills
- Maintain clean walkways and organized material storage

### 11. Monitoring & Review

- Regular safety inspections
- Corrective actions for non-compliance
- Continuous improvement of HSE performance

